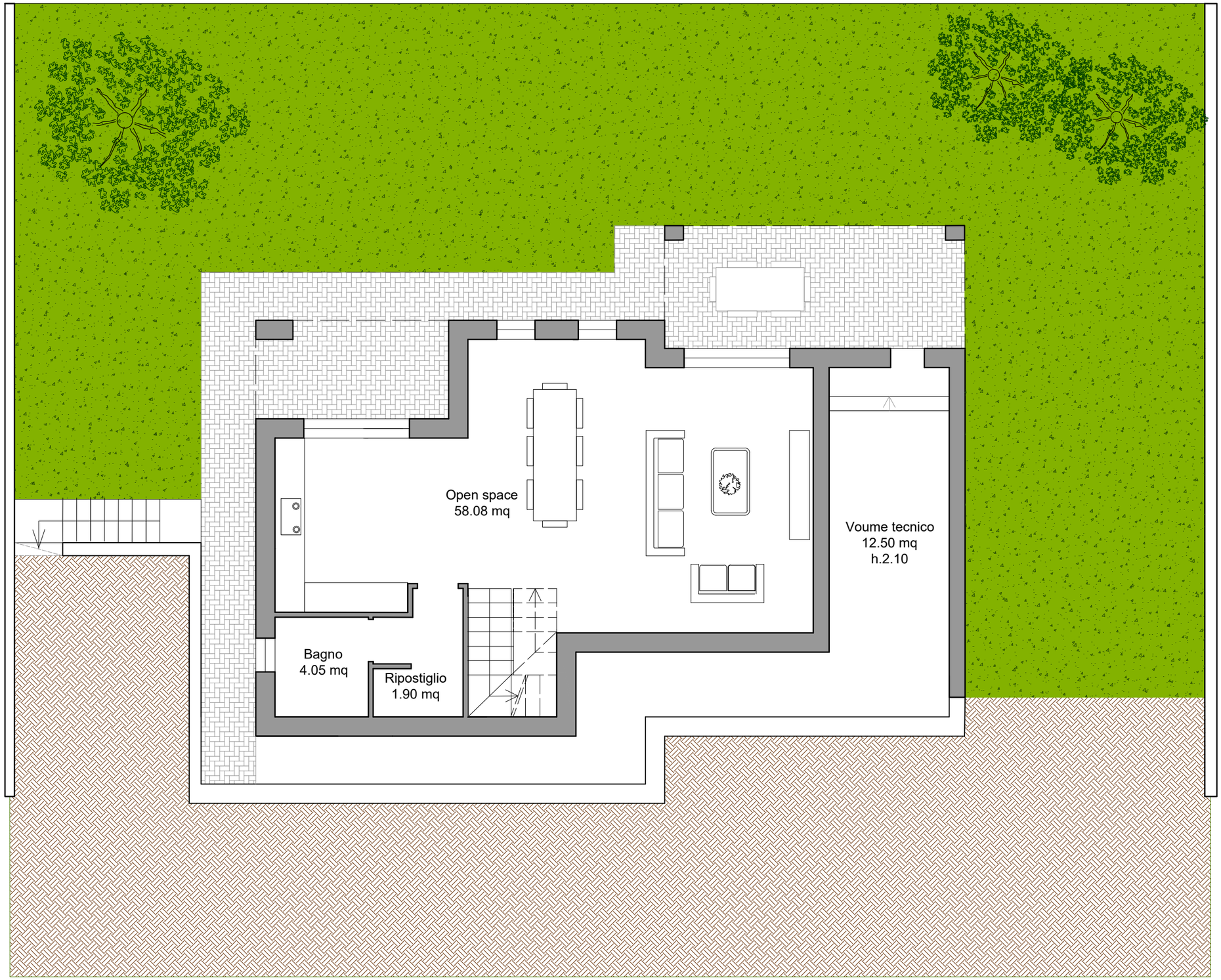

Pianta piano terreno
scala 1:100